River Levels at Bredwardine Bridge
5 year periods from October 1988

Maximum and Mean levels by month

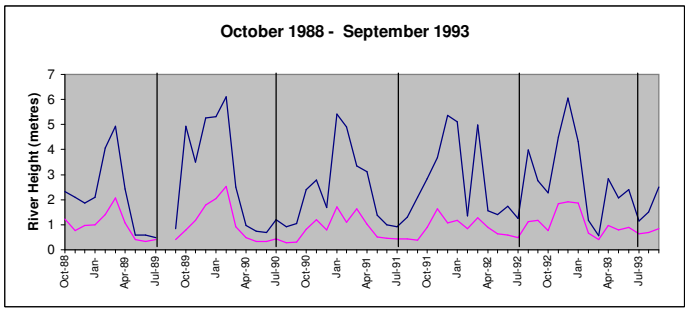

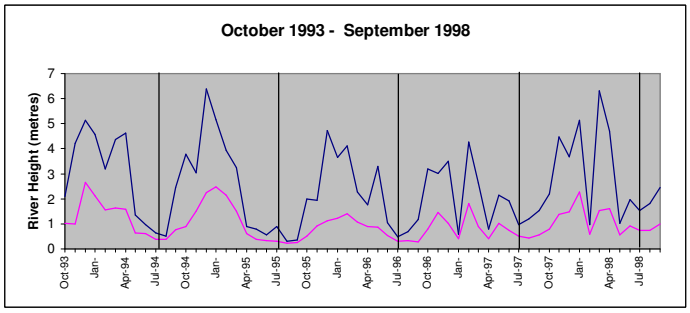

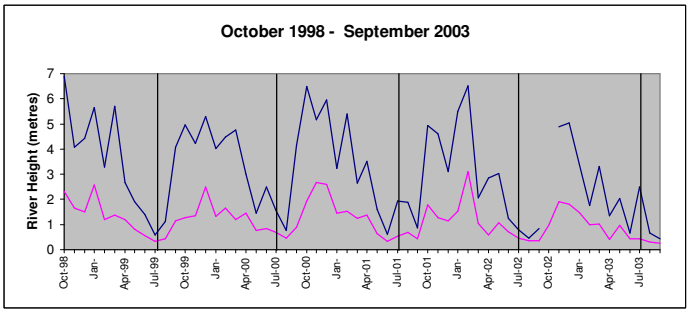

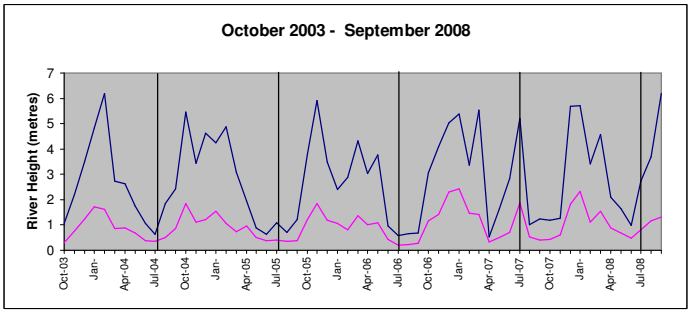

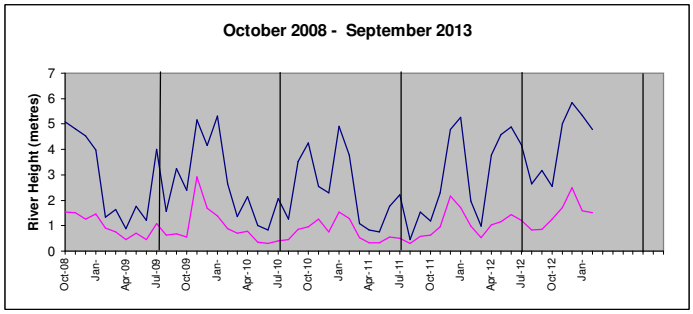

Contains Environment Agency information © Environment Agency and database rights

Graphs by Alan Maddison